

LEGEND

DR1=CLEAR ACRYLIC OR PVC DOOR  
 DR2=CLEAR ACRYLIC OR PVC DOOR  
 GSK=PEMKO #SW88 GASKET SEAL  
 HNG=STAINLESS STEEL CONTINUOUS HINGE  
 INT=ALUMINUM INTERLOCK LEVER  
 LTH=CHROME PLATED SPRING LOADED LATCH  
 TRM=1" x 1" TRIM ANGLE

NOTES:

1. TRIM FOR WOOD/PLASTIC AND PAINTED STEEL PASS THRU ARE CLEAR ANODIZED OR WHITE PAINTED ALUMINUM.
2. TRIM FOR STAINLESS STEEL PASS THRU ARE CONSTRUCTED OF 16 GAUGE STAINLESS STEEL WITH A #4 BRUSHED FINISH.
3. STAINLESS STEEL PASS THRU ARE CONSTRUCTED OF #304 STAINLESS STEEL WITH A #4 BRUSHED FINISH.
4. PAINTED PASS THRU HAVE A WHITE POWDER COATED FINISH.
5. ALL EXTERIOR SEAMS HAVE A CONTINUOUS WELD AND ARE GROUND SMOOTH TO MATCH EXISTING FINISH
6. THE WALL CUT OUT SIZE FOR A PASS THRU IS 3/4" LARGER THAN THE OW AND OH DIMENSION.
7. PASS THRU WITH ELECTRIC INTERLOCKS REQUIRE A NEMA 1 ENCLOSURE ON TOP OF THE UNIT FOR FIELD CONNECTION OF THE POWER SUPPLY.
8. PASS THRU DOES NOT HAVE FLOOR.

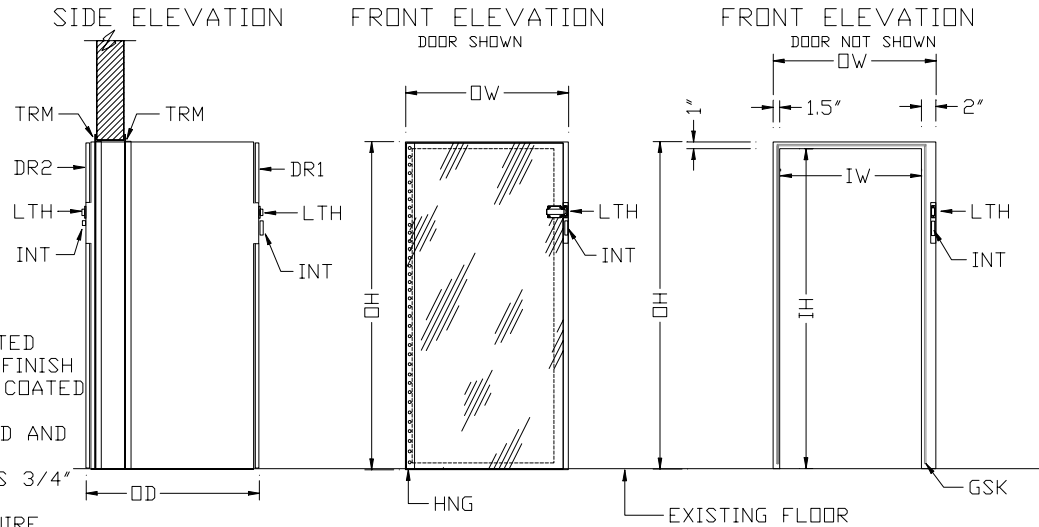

PASS THRU DIMENSIONS

OW	OH	OD	IW	IH	ID
			=OD-3.5"	=OH-2"	=OD-1.5"

OPTIONS REQUIRED (CHECK ALL THAT APPLY)

- |  |  |
|--|--|
| <input type="checkbox"/> ELECTRIC INTERLOCKS | <input type="checkbox"/> STAINLESS STEEL DOOR FRAMES |
| <input type="checkbox"/> FAN FILTER UNIT     | <input type="checkbox"/> PAINTED STEEL DOOR FRAMES   |
| <input type="checkbox"/> FIXED SHELF         | <input type="checkbox"/> AUTOMATIC DOORS             |
| <input type="checkbox"/> ADJUSTABLE SHELF    | <input type="checkbox"/> DRIP PAN                    |
| <input type="checkbox"/> ADDITIONAL SHELVES  | <input type="checkbox"/> CONVEYOR ROLLERS            |
| <input type="checkbox"/> AMBER TINTED DOORS  |  |

NOTES (CHECK ALL THAT APPLY)

- |  |                                      |
|--|--------------------------------------|
| <input type="checkbox"/> CONSTRUCTION MATERIALS: | <input type="checkbox"/> OTHER _____ |
| <input type="checkbox"/> WOOD/PLASTIC            | _____                                |
| <input type="checkbox"/> WOOD/PAINTED ALUMINUM   | _____                                |
| <input type="checkbox"/> ALUMINUM HONEYCOMB      | _____                                |
| <input type="checkbox"/> PAINTED STEEL           | _____                                |
| <input type="checkbox"/> STAINLESS STEEL         | _____                                |

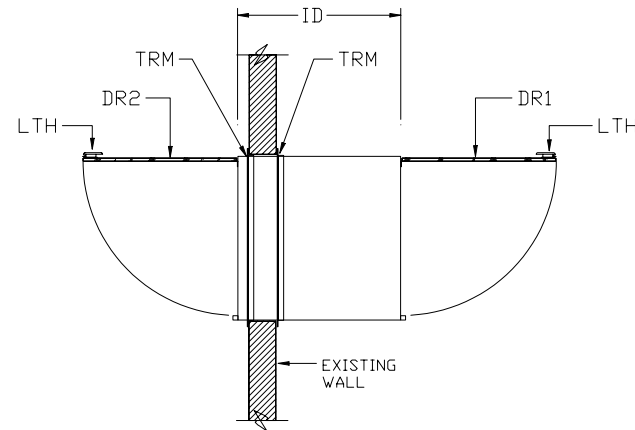

PLAN VIEW

CONTRACT NO.	DATE	COMPANY	
DRAWN BY HSD		ASPT Inc.	
CHECKED BY		TITLE	
DESIGNED BY		CART PASS THRU	
DESIGN ACTIVITY	SIZE A	FSCM NO. CPT	DWG NO. / FILE NAME
CUSTOMER	SCALE	DATE	SHEET 1 of 1